

ABELL
SURVEYING & MAPPING

DELAVAN, WISCONSIN 53115

414-728-6737

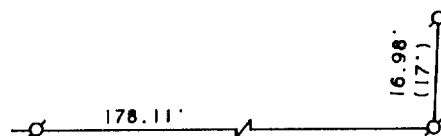

PLEASANT

STREET



SCALE 1"=30'

LEGEND

- - IRON PIPE FOUND
- - IRON ROD FOUND
- - IRON PIPE SET
- PH - PLAY HOUSE
- () - RECORDED AS

PLAT OF SURVEY OF

LOT 14, BLOCK 9, CITIZENS ADDITION
TO THE VILLAGE OF SHARON, WALWORTH
COUNTY, WISCONSIN.

LOT 13

LOT 14

LOT 15

LOT 16

LOT 18

LOT 17

STREET

MARTIN

BLOCK

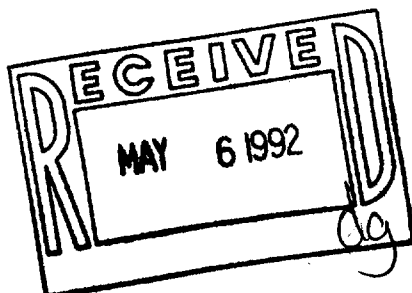

I HEREBY CERTIFY THAT I HAVE SURVEYED THE ABOVE DESCRIBED PROPERTY AND THAT THE ABOVE MAP IS A TRUE REPRESENTATION THEREOF AND SHOWS THE SIZE AND LOCATION OF THE PROPERTY, ITS EXTERIOR BOUNDARIES, THE LOCATION OF ALL VISIBLE STRUCTURES AND DIMENSIONS OF ALL PRINCIPAL BUILDINGS THEREON, BOUNDARY FENCES, APPARENT EASEMENTS, ROADWAYS AND VISIBLE ENCROACHMENTS, IF ANY, TO THE BEST OF MY KNOWLEDGE AND BELIEF.

THIS SURVEY IS MADE FOR THE USE OF THE PRESENT OWNERS OF THE PROPERTY, AND ALSO THOSE WHO PURCHASE, MORTGAGE, OR GUARANTEE THE TITLE THERETO WITHIN ONE (1) YEAR FROM DATE HEREON.

David F. Abell

DAVID F. ABELL
WISCONSIN REGISTERED LAND SURVEYOR, S-1596

April 7, 1992

DATE: April 7, 1992 JOB NUMBER - 92044
NOTE: THIS IS NOT A CERTIFIED COPY UNLESS SEALED.

008-198

UCA-151